

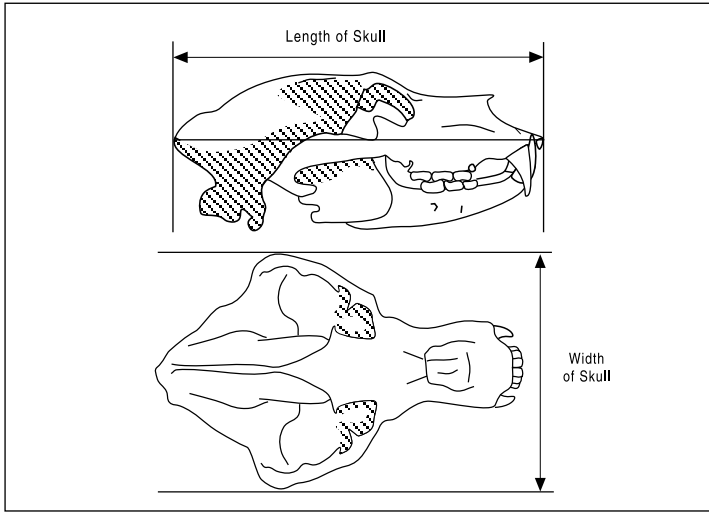

SAFARI CLUB INTERNATIONAL

Method 15 Entry Form

For skulls of carnivores and peccaries



Hunter _____
How you want your name to appear in the Record Book

Membership No. _____

e-mail _____

Address _____

City _____ State _____ Zip _____ Country _____

Ph. () _____ Home () _____ Business () _____ Fax _____

I certify that, to the best of my knowledge, I took this animal without violating the wildlife laws or ethical hunting practices of the country or province in which I hunted. I also certify that, to the best of my knowledge, the laws of my country have not been violated by my taking or importing this animal.

Free-ranging Yes No (REQUIRED)

Signature _____

The acceptance or denial of all entries are at the discretion of Safari Club International, its Board and committees. Entries are subject to review by the Trophy Records Committee of SCI at any time. All photos and entries submitted to SCI become SCI's property.

Submit to: Safari Club International
4800 W. Gates Pass Rd., Tucson, AZ 85745 USA.
 Active SCI Membership Required to submit an entry

Currently an active SCI member ID# _____

- 1st Entry Free** (Only for new members who have never submitted an entry)
- \$35 Record Book processing fee** (Membership Required)
- \$80 Record Book & Medallion Award processing fee** includes shipping & handling

Membership

- 1 Year Membership \$65 Domestic / \$90 International**
- 3 Year Membership \$150 Domestic / \$225 International**

To enter into Record Book and/or purchase a Medallion:

- 1) Add the appropriate entry processing fees together as necessary. (Fee includes shipping & handling.)
- 2) All entries must be complete, signed by hunter and accompanied by fees and photographs of the trophy.
- 3) Please Mark **Free Ranging** Yes No (Required)
- 4) 2 or more field photos must be submitted in order to process the entry.
 - For animals with branched antlers: include enough photos so that all tines can be clearly seen.
 - For a potential Top 20 entry please include an additional photo to be published online.
- 5) Clearly label back of photo with hunter's name, species name, and date taken

We Accept: MC Visa AMX Discover Diners Club

Card Number _____ Expiration Date _____

US Currency only. Credit Cards Preferred. Entry fees are valid for 12 months from date of form located in the lower right hand corner.

Animal _____

Remeasurement? Yes No Former Score _____ Record No. _____

Date Taken _____
Month / Day / Year DNA# When applicable

Rifle Handgun Muzzleloader Bow Crossbow Picked Up

Place Taken _____
Country _____ State or Province _____

Locality _____

Guide _____ Hunting Co. _____

GPS: _____
(If Available) Latitude _____ (If Available) Longitude _____

I. Length of Skull _____ /16

II. Width of Skull _____ /16

III. Total Score _____ /16

Official Measurer _____

Measurer No. _____

e-mail _____

Day Measured _____
Month Day Year

Signature of Measurer _____

For Office Use Only

Date Received: _____



SAFARI CLUB INTERNATIONAL Method 19-NT Entry Form

For elk or wapiti with non-typical antlers, and for all Roosevelt elk and Tule elk. In this method all tines will count in the score regardless of whether they are typical or non-typical.

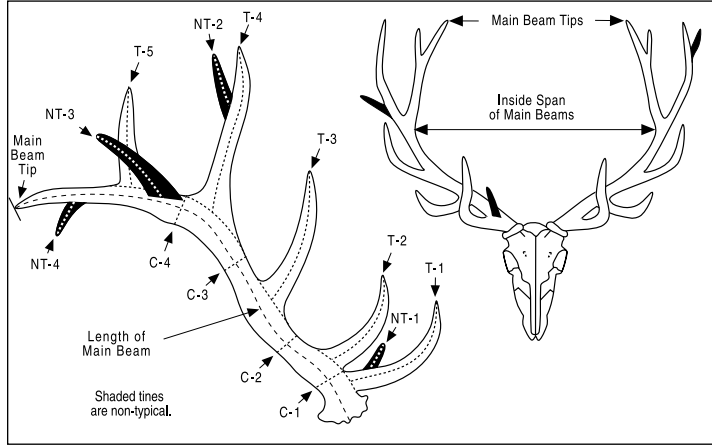

Hunter _____
How you want your name to appear in the Record Book

Membership No. _____

e-mail _____

Address _____

City _____ State _____ Zip _____ Country _____

Ph. () _____ Home () _____ Business () _____ Fax _____

I certify that, to the best of my knowledge, I took this animal without violating the wildlife laws or ethical hunting practices of the country or province in which I hunted. I also certify that, to the best of my knowledge, the laws of my country have not been violated by my taking or importing this animal.

Free-ranging Yes No (REQUIRED)

Signature _____
The acceptance or denial of all entries are at the discretion of Safari Club International, its Board and committees. Entries are subject to review by the Trophy Records Committee of SCI at any time. All photos and entries submitted to SCI become SCI's property.

Submit to: Safari Club International
4800 W. Gates Pass Rd., Tucson, AZ 85745 USA.

Active SCI Membership Required to submit an entry

- Currently** an active SCI member ID# _____
 - 1st Entry Free** (Only for new members who have never submitted an entry)
 - \$35 Record Book processing fee** (Membership Required)
 - \$80 Record Book & Medallion Award processing fee** includes shipping & handling
- Membership**
 - 1 Year Membership** \$65 Domestic / \$90 International
 - 3 Year Membership** \$150 Domestic / \$225 International

To enter into Record Book and/or purchase a Medallion:

- 1) Add the appropriate entry processing fees together as necessary. (Fee includes shipping & handling.)
- 2) All entries must be complete, signed by hunter and accompanied by fees and photographs of the trophy.
- 3) Please Mark **Free Ranging** Yes No (Required)
- 4) 2 or more field photos must be submitted in order to process the entry.
 - For animals with branched antlers: include enough photos so that all tines can be clearly seen.
 - For a potential Top 20 entry please include an additional photo to be published online.
- 5) Clearly label back of photo with hunter's name, species name, and date taken

We Accept: MC Visa AMX Discover Diners Club

Card Number _____ Expiration Date _____

US Currency only. Credit Cards Preferred. Entry fees are valid for 12 months from date of form located in the lower right hand corner.

Animal _____

Remeasurement? Yes No Former Score _____ Record No. _____

Date Taken _____
Month / Day / Year DNA# When applicable

Rifle Handgun Muzzleloader Bow Crossbow Picked Up

Place Taken _____
Country _____ State or Province _____

Locality _____

Guide _____ Hunting Co. _____

GPS: _____
(If Available) Latitude _____ (If Available) Longitude _____

I. Length of Main Beam L _____ /8 R _____ /8

II. Length of Typical Tines

T-1 L _____ /8 R _____ /8
T-2 L _____ /8 R _____ /8
T-3 L _____ /8 R _____ /8
T-4 L _____ /8 R _____ /8
T-5 L _____ /8 R _____ /8
T-6 L _____ /8 R _____ /8
T-7 L _____ /8 R _____ /8
T-8 L _____ /8 R _____ /8

Subtotal L _____ /8 R _____ /8

III. Length of Non-typical Tines

NT-1 L _____ /8 R _____ /8
NT-2 L _____ /8 R _____ /8
NT-3 L _____ /8 R _____ /8
NT-4 L _____ /8 R _____ /8
NT-5 L _____ /8 R _____ /8
NT-6 L _____ /8 R _____ /8
NT-7 L _____ /8 R _____ /8
NT-8 L _____ /8 R _____ /8

Subtotal L _____ /8 R _____ /8

IV. Circumference of Main Beam

C-1 L _____ /8 R _____ /8
C-2 L _____ /8 R _____ /8
C-3 L _____ /8 R _____ /8
C-4 L _____ /8 R _____ /8

Subtotal L _____ /8 R _____ /8

V. Inside Span of Main Beams _____ /8

VI. Total Score _____ /8

Supplemental Information

Total Number of Points L _____ R _____
(All tines plus beam tip)

Official Measurer _____

Measurer No. _____

e-mail _____

Day Measured _____
Month Day Year

Signature of Measurer _____

For Office Use Only

Date Received: _____



SAFARI CLUB INTERNATIONAL

Method 19-T Entry Form

For elk or wapiti with typical antlers (except Roosevelt Elk and Tule elk which are measured by Method 19-NT) Antlers that have one or more non-typical tines may be measured as typical at the owner's request, but only the typical tines will count in the score. Any non-typical tines are to be recorded as supplemental information.

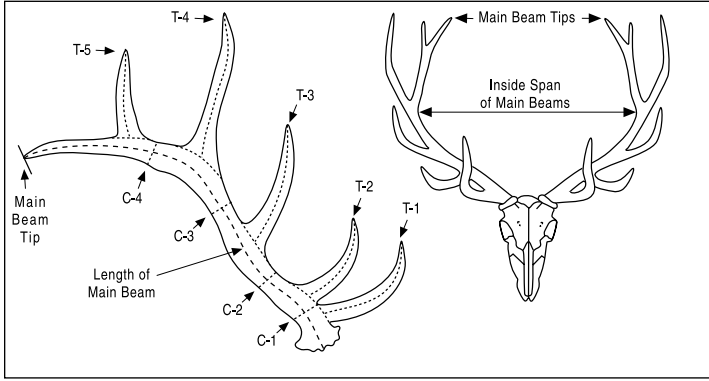

Hunter _____
How you want your name to appear in the Record Book

Membership No. _____

e-mail _____

Address _____

City _____ State _____ Zip _____ Country _____

Ph. () _____ Home () _____ Business () _____ Fax _____

I certify that, to the best of my knowledge, I took this animal without violating the wildlife laws or ethical hunting practices of the country or province in which I hunted. I also certify that, to the best of my knowledge, the laws of my country have not been violated by my taking or importing this animal.

Free-ranging Yes No (REQUIRED)

Signature _____

The acceptance or denial of all entries are at the discretion of Safari Club International, its Board and committees. Entries are subject to review by the Record Book Committee of SCI at any time. All photos and entries submitted to SCI become SCI's property.

Submit to: **Safari Club International**
4800 W. Gates Pass Rd., Tucson, AZ 85745 USA.

Active SCI Membership Required to submit an entry

- Currently an active SCI member ID#** _____
- 1st Entry Free** (Only for new members who have never submitted an entry)
- \$35 Record Book processing fee** (Membership Required)
- \$80 Record Book & Medallion Award processing fee** includes shipping & handling
- Membership**
 - 1 Year Membership** \$65 Domestic / \$90 International
 - 3 Year Membership** \$150 Domestic / \$225 International

To enter into Record Book and/or purchase a Medallion:

- 1) Add the appropriate entry processing fees together as necessary. (Fee includes shipping & handling.)
- 2) All entries must be complete, signed by hunter and accompanied by fees and photographs of the trophy.
- 3) Please Mark **Free Ranging** Yes No (Required)
- 4) 2 or more field photos must be submitted in order to process the entry.
 - For animals with branched antlers: include enough photos so that all tines can be clearly seen.
 - For a potential Top 20 entry please include an additional photo to be published online.
- 5) **Clearly label back of photo with hunter's name, species name, and date taken**

We Accept: MC Visa AMX Discover Diners Club

Card Number _____ Expiration Date _____

US Currency only. Credit Cards Preferred. Entry fees are valid for 12 months from date of form located in the lower right hand corner.

Animal _____

Remeasurement? Yes No Former Score _____ Record No. _____

Date Taken _____
Month / Day / Year DNA# When applicable

Rifle Handgun Muzzleloader Bow Crossbow Picked Up

Place Taken _____
Country _____ State or Province _____

Locality _____

Guide _____ Hunting Co. _____

GPS: _____ (If Available) Latitude _____ (If Available) Longitude _____

I. Length of Main Beam	L	_____ / 8	R	_____ / 8	
II. Length of Typical Tines	T-1	L	_____ / 8	R	_____ / 8
(Use back of form for additional tines)	T-2	L	_____ / 8	R	_____ / 8
	T-3	L	_____ / 8	R	_____ / 8
	T-4	L	_____ / 8	R	_____ / 8
	T-5	L	_____ / 8	R	_____ / 8
	T-6	L	_____ / 8	R	_____ / 8
	T-7	L	_____ / 8	R	_____ / 8
	T-8	L	_____ / 8	R	_____ / 8
Subtotal	L	_____ / 8	R	_____ / 8	
III. Circumference of Main Beam	C-1	L	_____ / 8	R	_____ / 8
	C-2	L	_____ / 8	R	_____ / 8
	C-3	L	_____ / 8	R	_____ / 8
	C-4	L	_____ / 8	R	_____ / 8
Subtotal	L	_____ / 8	R	_____ / 8	
IV. Inside Span of Main Beams				_____ / 8	
V. Total Score				_____ / 8	

Supplemental Information					
Length of non-typical tines, if any. (Not to be included in total score)	NT-1	L	_____ / 8	R	_____ / 8
	NT-2	L	_____ / 8	R	_____ / 8
	NT-3	L	_____ / 8	R	_____ / 8
	NT-4	L	_____ / 8	R	_____ / 8
<hr/>					
Number of Typical Points (All typical tines plus beam tip)		L	_____	R	_____
Number of Non-typical Points (All non-typical tines)		L	_____	R	_____
Total Number of Points (All tines plus beam tip)		L	_____	R	_____

Official Measurer _____
 Measurer No. _____
 e-mail _____
 Day Measured _____
 Month _____ Day _____ Year _____

Signature of Measurer _____

For Office Use Only

Date Received: _____

Method 18-NT Entry Form

For mule deer and black-tailed deer with non-typical antlers.

In this method all tines will count in the score regardless of whether they are typical or non-typical.

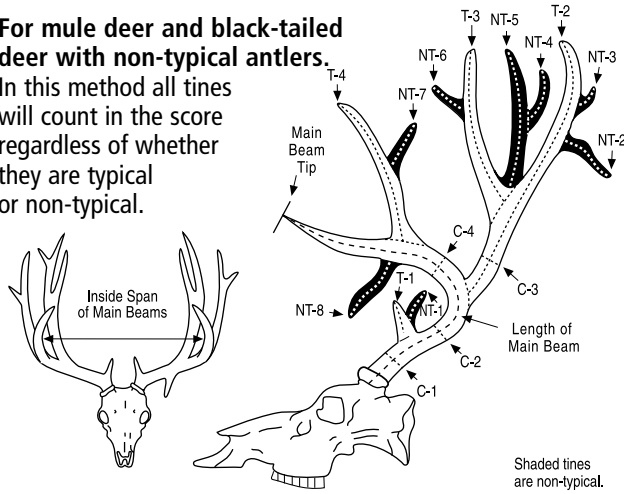

Hunter _____
How you want your name to appear in the Record Book

Membership No. _____

e-mail _____

Address _____

City _____ State _____ Zip _____ Country _____

Ph. () _____ Home () _____ Business () _____ Fax _____

I certify that, to the best of my knowledge, I took this animal without violating the wildlife laws or ethical hunting practices of the country or province in which I hunted. I also certify that, to the best of my knowledge, the laws of my country have not been violated by my taking or importing this animal.

Free-ranging Yes No (REQUIRED)

Signature _____
The acceptance or denial of all entries are at the discretion of Safari Club International, its Board and committees. Entries are subject to review by the Trophy Records Committee of SCI at any time. All photos and entries submitted to SCI become SCI's property.

Submit to: Safari Club International
4800 W. Gates Pass Rd., Tucson, AZ 85745 USA.

Active SCI Membership Required to submit an entry

- Currently** an active SCI member ID# _____
- 1st Entry Free** (Only for new members who have never submitted an entry)
- \$35 Record Book processing fee** (Membership Required)
- \$80 Record Book & Medallion Award processing fee** includes shipping & handling

- Membership**
- 1 Year Membership** \$65 Domestic / \$90 International
- 3 Year Membership** \$150 Domestic / \$225 International

To enter into Record Book and/or purchase a Medallion:

- 1) Add the appropriate entry processing fees together as necessary. (Fee includes shipping & handling.)
- 2) All entries must be complete, signed by hunter and accompanied by fees and photographs of the trophy.
- 3) Please Mark **Free Ranging** Yes No (Required)
- 4) 2 or more field photos must be submitted in order to process the entry.
 - For animals with branched antlers: include enough photos so that all tines can be clearly seen.
 - For a potential Top 20 entry please include an additional photo to be published online.
- 5) Clearly label back of photo with hunter's name, species name, and date taken

We Accept: MC Visa AMX Discover Diners Club

Card Number _____ Expiration Date _____

US Currency only. Credit Cards Preferred. Entry fees are valid for 12 months from date of form located in the lower right hand corner.

Animal _____

Remeasurement? Yes No Former Score _____ Record No. _____

Date Taken _____
Month / Day / Year DNA# When applicable

Rifle Handgun Muzzleloader Bow Crossbow Picked Up

Place Taken _____
Country _____ State or Province _____

Locality _____

Guide _____ Hunting Co. _____

GPS: _____
(If Available) Latitude _____ (If Available) Longitude _____

I. Length of Main Beam

L _____/8 R _____/8

II. Length of Typical Tines

T-1 L _____/8 R _____/8

T-2 L _____/8 R _____/8

T-3 L _____/8 R _____/8

T-4 L _____/8 R _____/8

T-5 L _____/8 R _____/8

T-6 L _____/8 R _____/8

Subtotal L _____/8 R _____/8

III. Length of Non-typical Tines

NT-1L _____/8 R _____/8 NT-11 L _____/8 R _____/8

NT-2L _____/8 R _____/8 NT-12 L _____/8 R _____/8

NT-3L _____/8 R _____/8 NT-13 L _____/8 R _____/8

NT-4L _____/8 R _____/8 NT-14 L _____/8 R _____/8

NT-5L _____/8 R _____/8 NT-15 L _____/8 R _____/8

NT-6L _____/8 R _____/8 NT-16 L _____/8 R _____/8

NT-7L _____/8 R _____/8 NT-17 L _____/8 R _____/8

NT-8L _____/8 R _____/8 NT-18 L _____/8 R _____/8

NT-9L _____/8 R _____/8 NT-19 L _____/8 R _____/8

NT-10L _____/8 R _____/8 NT-20 L _____/8 R _____/8

Subtotal L _____ 8 R _____ 8

IV. Circumference of Main Beam

C-1 L _____/8 R _____/8

C-2 L _____/8 R _____/8

C-3 L _____/8 R _____/8

C-4 L _____/8 R _____/8

Subtotal L _____/8 R _____/8

V. Inside Span of Main Beams

_____/8

VI. Total Score

_____/8

Supplemental Information

Total Number of Points L _____ R _____
(All tines plus beam tip)

Official Measurer _____

Measurer No. _____

e-mail _____

Day Measured _____
Month Day Year

Signature of Measurer _____

For Office Use Only

Date Received: _____

Method 18-T Entry Form

For mule deer and black-tailed deer with typical antlers. Antlers that have one or more non-typical tines may be measured as typical at the owner's request, but only the typical tines will count in the score. Any non-typical tines are to be recorded as supplemental information.

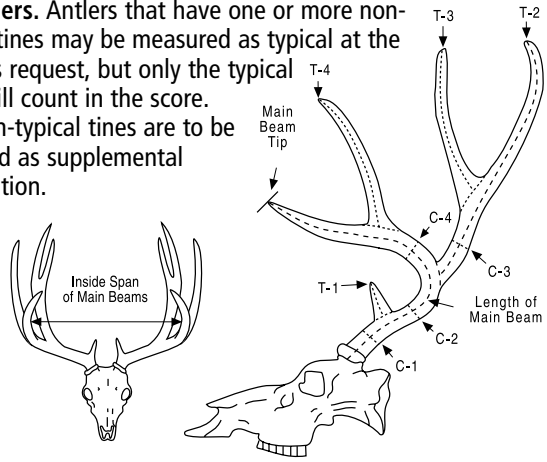

Hunter _____
How you want your name to appear in the Record Book

Membership No. _____

e-mail _____

Address _____

City _____ State _____ Zip _____ Country _____

Ph. () _____ Home () _____ Business () _____ Fax _____

I certify that, to the best of my knowledge, I took this animal without violating the wildlife laws or ethical hunting practices of the country or province in which I hunted. I also certify that, to the best of my knowledge, the laws of my country have not been violated by my taking or importing this animal.

Free-ranging Yes No (REQUIRED)

Signature _____

The acceptance or denial of all entries are at the discretion of Safari Club International, its Board and committees. Entries are subject to review by the Record Book Committee of SCI at any time. All photos and entries submitted to SCI become SCI's property.

Submit to: Safari Club International
4800 W. Gates Pass Rd., Tucson, AZ 85745 USA.

Active SCI Membership Required to submit an entry

- Currently** an active SCI member ID# _____
- 1st Entry Free** (Only for new members who have never submitted an entry)
- \$35 Record Book processing fee (Membership Required)
- \$80 Record Book & Medallion Award processing fee includes shipping & handling

- Membership**
- 1 Year Membership \$65 Domestic / \$90 International
- 3 Year Membership \$150 Domestic / \$225 International

To enter into Record Book and/or purchase a Medallion:

- 1) Add the appropriate entry processing fees together as necessary. (Fee includes shipping & handling.)
- 2) All entries must be complete, signed by hunter and accompanied by fees and photographs of the trophy.
- 3) Please Mark **Free Ranging** Yes No (Required)
- 4) 2 or more field photos must be submitted in order to process the entry.
 - For animals with branched antlers: include enough photos so that all tines can be clearly seen.
 - For a potential Top 20 entry please include an additional photo to be published online.
- 5) **Clearly label back of photo with hunter's name, species name, and date taken**

We Accept: MC Visa AMX Discover Diners Club

Card Number _____ Expiration Date _____

US Currency only. Credit Cards Preferred. Entry fees are valid for 12 months from date of form located in the lower right hand corner.

Animal _____

Remeasurement? Yes No Former Score _____ Record No. _____

Date Taken _____
Month / Day / Year DNA# When applicable

Rifle Handgun Muzzleloader Bow Crossbow Picked Up

Place Taken _____
Country _____ State or Province _____

Locality _____

Guide _____ Hunting Co. _____

GPS: _____
(If Available) Latitude _____ (If Available) Longitude _____

I. Length of Main Beam L _____ /8 R _____ /8

II. Length of Typical Tines

T-1	L _____ /8	R _____ /8
T-2	L _____ /8	R _____ /8
T-3	L _____ /8	R _____ /8
T-4	L _____ /8	R _____ /8
Subtotal	L _____ /8	R _____ /8

III. Circumference of C-1 Main Beam L _____ /8 R _____ /8

C-2 L _____ /8 R _____ /8

C-3 L _____ /8 R _____ /8

C-4 L _____ /8 R _____ /8

Subtotal L _____ /8 R _____ /8

IV. Inside Span of Main Beams _____ /8

V. Total Score _____ /8

Supplemental Information

NT-1 L _____ /8 R _____ /8

Length of non-typical tines, if any. NT-2 L _____ /8 R _____ /8

(Not to be included in total score) NT-3 L _____ /8 R _____ /8

Number of Typical Points L _____ R _____
(All typical tines plus beam tip)

Number of Non-typical Points L _____ R _____
(All non-typical tines)

Total Number of Points L _____ R _____
(All tines plus beam tip)

Official Measurer _____

Measurer No. _____

e-mail _____

Day Measured _____
Month Day Year

Signature of Measurer _____

For Office Use Only

Date Received: _____



SAFARI CLUB INTERNATIONAL

Method 10 Entry Form

For pronghorn antelope

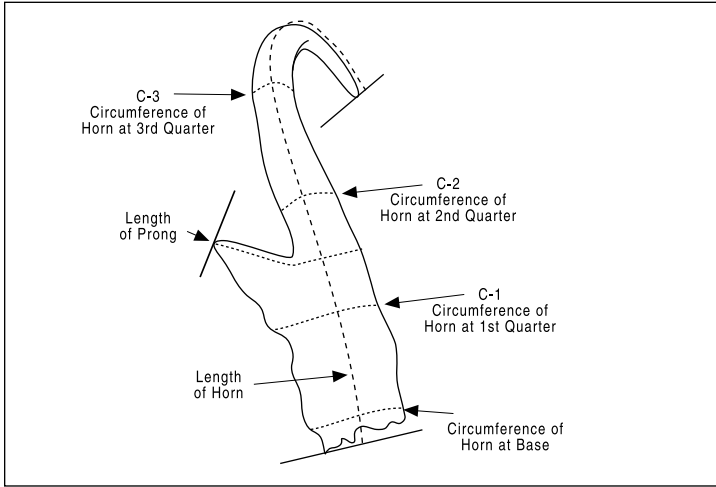

Hunter _____
How you want your name to appear in the Record Book

Membership No. _____

e-mail _____

Address _____

City _____ State _____ Zip _____ Country _____

Ph. () _____ Home () _____ Business () _____ Fax _____

I certify that, to the best of my knowledge, I took this animal without violating the wildlife laws or ethical hunting practices of the country or province in which I hunted. I also certify that, to the best of my knowledge, the laws of my country have not been violated by my taking or importing this animal.

Free-ranging Yes No (REQUIRED)

Signature _____

The acceptance or denial of all entries are at the discretion of Safari Club International, its Board and committees. Entries are subject to review by the Record Book Committee of SCI at any time. All photos and entries submitted to SCI become SCI's property.

Submit to: Safari Club International
4800 W. Gates Pass Rd., Tucson, AZ 85745 USA.
Active SCI Membership Required to submit an entry

Currently an active SCI member ID# _____

1st Entry Free (Only for new members who have never submitted an entry)

\$35 Record Book processing fee (Membership Required)

\$80 Record Book & Medallion Award processing fee includes shipping & handling

Membership

1 Year Membership \$65 Domestic / \$90 International

3 Year Membership \$150 Domestic / \$225 International

To enter into Record Book and/or purchase a Medallion:

- 1) Add the appropriate entry processing fees together as necessary. (Fee includes shipping & handling.)
- 2) All entries must be complete, signed by hunter and accompanied by fees and photographs of the trophy.
- 3) Please Mark **Free Ranging** Yes No (Required)
- 4) 2 or more field photos must be submitted in order to process the entry.
 - For animals with branched antlers: include enough photos so that all tines can be clearly seen.
 - For a potential Top 20 entry please include an additional photo to be published online.
- 5) **Clearly label back of photo with hunter's name, species name, and date taken**

We Accept: MC Visa AMX Discover Diners Club

Card Number _____ Expiration Date _____

US Currency only. Credit Cards Preferred. Entry fees are valid for 12 months from date of form located in the lower right hand corner.

Animal _____

Remeasurement? Yes No Former Score _____ Record No. _____

Date Taken _____
Month / Day / Year DNA# When applicable

Rifle Handgun Muzzleloader Bow Crossbow Picked Up

Place Taken _____
Country _____ State or Province _____

Locality _____

Guide _____ Hunting Co. _____

GPS: _____
(If Available) Latitude _____ (If Available) Longitude _____

I. Length of Horn L _____ /8 R _____ /8

II. Circumference of Horn

B (At base) L _____ /8 R _____ /8

C-1 (At 1st quarter) L _____ /8 R _____ /8

C-2 (At 2nd quarter) L _____ /8 R _____ /8

C-3 (At 3rd quarter) L _____ /8 R _____ /8

Subtotal L _____ /8 R _____ /8

III. Length of Prong L _____ /8 R _____ /8

IV. Total Score _____ /8

Official Measurer _____

Measurer No. _____

e-mail _____

Day Measured _____
Month Day Year

Signature of Measurer _____

For Office Use Only

Date Received: _____

Method 50-NT Entry Form

For all species of Wild Turkey
with multiple beards

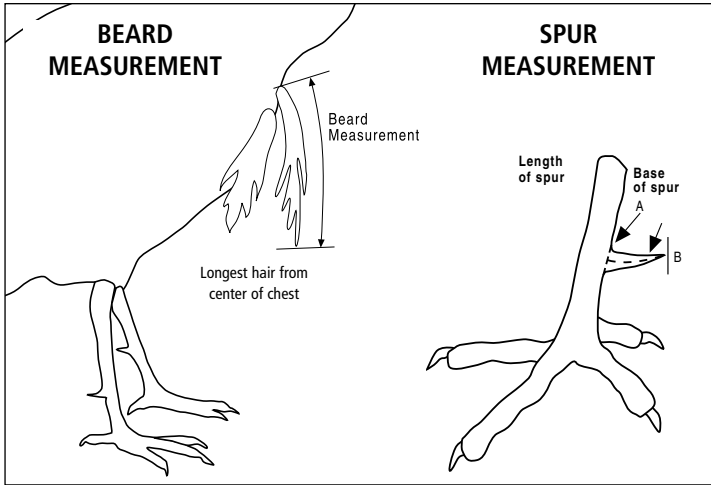

Hunter _____
How you want your name to appear in the Record Book

Membership No. _____

e-mail _____

Address _____

City _____ State _____ Zip _____ Country _____

Ph. () _____ Home () _____ Business () _____ Fax _____

I certify that, to the best of my knowledge, I took this animal without violating the wildlife laws or ethical hunting practices of the country or province in which I hunted. I also certify that, to the best of my knowledge, the laws of my country have not been violated by my taking or importing this animal.

Free-ranging Yes No (REQUIRED)

Signature _____

The acceptance or denial of all entries are at the discretion of Safari Club International, its Board and committees. Entries are subject to review by the Record Book Committee of SCI at any time. All photos and entries submitted to SCI become SCI's property.

Submit to: Safari Club International
4800 W. Gates Pass Rd., Tucson, AZ 85745 USA.
Active SCI Membership Required to submit an entry

Currently an active SCI member ID# _____

1st Entry Free (Only for new members who have never submitted an entry)

\$35 Record Book processing fee (Membership Required)

\$80 Record Book & Medallion Award processing fee includes shipping & handling

Membership

1 Year Membership \$65 Domestic / \$90 International

3 Year Membership \$150 Domestic / \$225 International

- To enter into Record Book and/or purchase a Medallion:**
- 1) Add the appropriate entry processing fees together as necessary. (Fee includes shipping & handling.)
 - 2) All entries must be complete, signed by hunter and accompanied by fees and photographs of the trophy.
 - 3) Please Mark **Free Ranging** Yes No (Required)
 - 4) 2 or more field photos must be submitted in order to process the entry.
 - For animals with branched antlers: include enough photos so that all tines can be clearly seen.
 - For a potential Top 20 entry please include an additional photo to be published online.
 - 5) **Clearly label back of photo with hunter's name, species name, and date taken**

We Accept: MC Visa AMX Discover Diners Club

Card Number _____ Expiration Date _____

US Currency only. Credit Cards Preferred. Entry fees are valid for 12 months from date of form located in the lower right hand corner.

Measuring A Wild Turkey With Multiple Beards

All measurements on the Turkey are done in 1/16 increments. The SCI measuring system does not include the weight of the turkey when calculating the final score, weight can not be re-measured and therefore is listed as supplemental information.

Measuring the Spurs: Both the right and left spurs are measured. The measurement should begin at the center point of the spur that has been dissected off from the leg at a 90 degree angle to the base of the spur. Hold the cable tightly and continue measuring by following the curvature of the spur to the tip. This measurement can be taken from the left or right side of the spur; however, it may not be taken from the top or the bottom of the spur. The measurement will be multiplied by 10 to establish the total score of each spur.

Measuring the Beard: A beard must be measured from the base (thickest area attached to the chest) to the tip or longest feather in the beard. Use a multiplier of 2 (ex: 8-8/16 x 2 = a total score of 17) to receive the total score for the beard.

Add together the total points of the spurs, and length of the beard.

Species of Turkey Check One

Eastern Gould's Merriam's Osceola

Ocellated Rio Grande European South Pacific

Remeasurement? Yes No Former Score _____ Record No. _____

Date Taken _____
Month / Day / Year DNA# When applicable _____

Rifle Handgun Muzzleloader Bow Crossbow Shotgun

Place Taken _____
Country _____ State or Province _____

Locality _____

Guide _____ Hunting Co. _____

GPS: _____
(If Available) Latitude _____ (If Available) Longitude _____

I. Length of Beard _____ / 16 inch x 2 = A _____

2nd Beard _____ / 16 inch x 2 = A _____

3rd Beard _____ / 16 inch x 2 = A _____

4th Beard _____ / 16 inch x 2 = A _____

5th Beard _____ / 16 inch x 2 = A _____

6th Beard _____ / 16 inch x 2 = A _____

7rd Beard _____ / 16 inch x 2 = A _____

8th Beard _____ / 16 inch x 2 = A _____

9th Beard _____ / 16 inch x 2 = A _____

10th Beard _____ / 16 inch x 2 = A _____

Sub Total _____

II. Length of spur from base of spur

Left _____ / 16 inch x 10 = _____

Right _____ / 16 inch x 10 = _____

Sub Total _____

Total _____

Supplemental Information Weight _____ lbs. _____
oz.

Official Measurer _____

Measurer No. _____

e-mail _____

Day Measured _____
Month Day Year

Signature of Measurer _____

For Office Use Only

Date Received: _____

Method 50-T Entry Form

For all species of Wild Turkey
with single beard

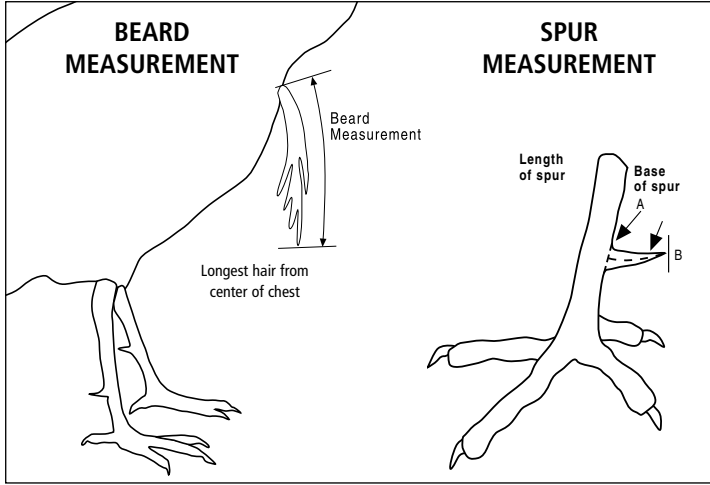

Hunter _____
How you want your name to appear in the Record Book

Membership No. _____

e-mail _____

Address _____

City _____ State _____ Zip _____ Country _____

Ph. () _____ Home () _____ Business () _____ Fax _____

I certify that, to the best of my knowledge, I took this animal without violating the wildlife laws or ethical hunting practices of the country or province in which I hunted. I also certify that, to the best of my knowledge, the laws of my country have not been violated by my taking or importing this animal.

Free-ranging Yes No (REQUIRED)

Signature _____
The acceptance or denial of all entries are at the discretion of Safari Club International, its Board and committees. Entries are subject to review by the Trophy Records Committee of SCI at any time. All photos and entries submitted to SCI become SCI's property.

Submit to: Safari Club International
4800 W. Gates Pass Rd., Tucson, AZ 85745 USA.
Active SCI Membership Required to submit an entry

Currently an active SCI member ID# _____

- 1st Entry Free** (Only for new members who have never submitted an entry)
- \$35 Record Book processing fee** (Membership Required)
- \$80 Record Book & Medallion Award processing fee** includes shipping & handling

Membership

- 1 Year Membership** \$65 Domestic / \$90 International
- 3 Year Membership** \$150 Domestic / \$225 International

To enter into Record Book and/or purchase a Medallion:

- 1) Add the appropriate entry processing fees together as necessary. (Fee includes shipping & handling.)
- 2) All entries must be complete, signed by hunter and accompanied by fees and photographs of the trophy.
- 3) Please Mark **Free Ranging** Yes No (Required)
- 4) 2 or more field photos must be submitted in order to process the entry.
 - For animals with branched antlers: include enough photos so that all tines can be clearly seen.
 - For a potential Top 20 entry please include an additional photo to be published online.
- 5) Clearly label back of photo with hunter's name, species name, and date taken

We Accept: MC Visa AMX Discover Diners Club

Card Number _____ Expiration Date _____

US Currency only. Credit Cards Preferred. Entry fees are valid for 12 months from date of form located in the lower right hand corner.

Measuring A Wild Turkey With Single Beard

All measurements on the Turkey are done in 1/16 increments. The SCI measuring system does not include the weight of the turkey when calculating the final score, weight can not be re-measured and therefore is listed as supplemental information.

Measuring the Spurs: Both the right and left spurs are measured. The measurement should begin at the center point of the spur that has been dissected off from the leg at a 90 degree angle to the base of the spur. Hold the cable tightly and continue measuring by following the curvature of the spur to the tip. This measurement can be taken from the left or right side of the spur; however, it may not be taken from the top or the bottom of the spur. The measurement will be multiplied by 10 to establish the total score of each spur.

Measuring the Beard: A beard must be measured from the base (thickest area attached to the chest) to the tip or longest feather in the beard. Use a multiplier of 2 (ex: 8-8/16 x 2 = a total score of 17) to receive the total score for the beard.

Add together the total points of the spurs, and length of the beard.

Species of Turkey Check One

- Eastern Gould's Merriam's Osceola
 Ocellated Rio Grande European South Pacific

Remeasurement? Yes No Former Score _____ Record No. _____

Date Taken _____
Month / Day / Year DNA# When applicable

Rifle Handgun Muzzleloader Bow Crossbow Shotgun

Place Taken _____
Country _____ State or Province _____

Locality _____

Guide _____ Hunting Co. _____

GPS: _____
(If Available) Latitude _____ (If Available) Longitude _____

I. Length of Beard _____ / 16 inch x 2 = A

II. Length of spur from base of spur

Left _____ / 16 inch x 10 = _____

Right _____ / 16 inch x 10 = _____

Sub Total _____

Total _____

Supplemental Information

Weight _____ lbs. _____ oz.

Official Measurer _____

Measurer No. _____

e-mail _____

Day Measured _____
Month Day Year

Signature of Measurer _____

For Office Use Only

Date Received: _____

Method 11 Entry Form

For horns of wild sheep, bharal, aoudad and tur

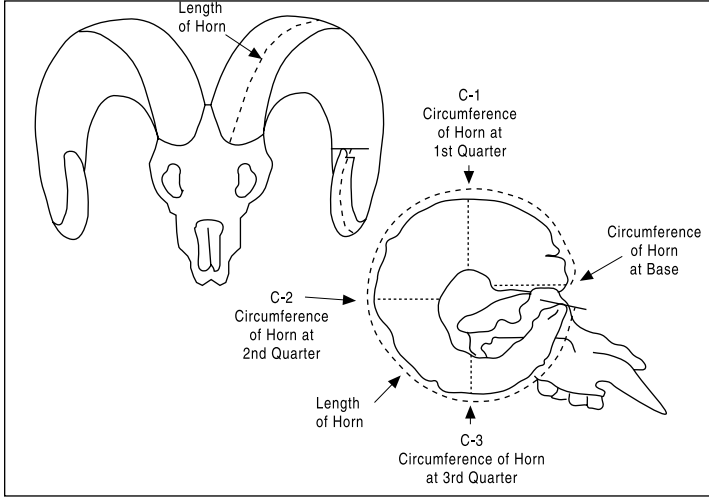

Hunter _____
How you want your name to appear in the Record Book

Membership No. _____

e-mail _____

Address _____

City _____ State _____ Zip _____ Country _____

Ph. () _____ Home () _____ Business () _____ Fax _____

I certify that, to the best of my knowledge, I took this animal without violating the wildlife laws or ethical hunting practices of the country or province in which I hunted. I also certify that, to the best of my knowledge, the laws of my country have not been violated by my taking or importing this animal.

Free-ranging Yes No (REQUIRED)

Signature _____

The acceptance or denial of all entries are at the discretion of Safari Club International, its Board and committees. Entries are subject to review by the Trophy Records Committee of SCI at any time. All photos and entries submitted to SCI become SCI's property.

Submit to: Safari Club International
4800 W. Gates Pass Rd., Tucson, AZ 85745 USA.

Active SCI Membership Required to submit an entry

- Currently** an active SCI member ID# _____
 - 1st Entry Free** (Only for new members who have never submitted an entry)
 - \$35 Record Book processing fee** (Membership Required)
 - \$80 Record Book & Medallion Award processing fee** includes shipping & handling
- Membership**
 - 1 Year Membership** \$65 Domestic / \$90 International
 - 3 Year Membership** \$150 Domestic / \$225 International

To enter into Record Book and/or purchase a Medallion:

- 1) Add the appropriate entry processing fees together as necessary. (Fee includes shipping & handling.)
- 2) All entries must be complete, signed by hunter and accompanied by fees and photographs of the trophy.
- 3) Please Mark **Free Ranging** Yes No (Required)
- 4) 2 or more field photos must be submitted in order to process the entry.
 - For animals with branched antlers: include enough photos so that all tines can be clearly seen.
 - For a potential Top 20 entry please include an additional photo to be published online.
- 5) Clearly label back of photo with hunter's name, species name, and date taken

We Accept: MC Visa AMX Discover Diners Club

Card Number _____ Expiration Date _____

US Currency only. Credit Cards Preferred. Entry fees are valid for 12 months from date of form located in the lower right hand corner.

Animal _____

Remeasurement? Yes No Former Score _____ Record No. _____

Date Taken _____
Month / Day / Year DNA# When applicable

Rifle Handgun Muzzleloader Bow Crossbow Picked Up

Place Taken _____
Country _____ State or Province _____

Locality _____

Guide _____ Hunting Co. _____

GPS: _____
(If Available) Latitude _____ (If Available) Longitude _____

For Cyprian, Konya and Armenian mouflon, all bharal or blue sheep, aoudad, east Caucasian tur and many mid-Caucasian tur, use the 3-inch rule (see Measurer's Manual).

I. Length of Horn L _____ /8 R _____ /8

II. Circumference of Horn

B (At base) L _____ /8 R _____ /8

C-1 (At 1st quarter) L _____ /8 R _____ /8

C-2 (At 2nd quarter) L _____ /8 R _____ /8

C-3 (At 3rd quarter) L _____ /8 R _____ /8

Subtotal L _____ /8 R _____ /8

III. Total Score

_____ /8

Official Measurer _____

Measurer No. _____

e-mail _____

Date Measured _____
Month Day Year

Signature of Measurer _____

For Office Use Only

Date Received: _____